

APRIL SHOWERS

MUSIC BY LOUIS SILVERS
ARRANGED BY DAVE WOLPE

MODERATE SWING (♩ = 130)

The musical score is arranged for a jazz ensemble. It features the following parts:

- Trumpets:** Four parts (1-4) playing a rhythmic accompaniment with dynamics from *f* to *mf*.
- Trombones:** Three parts (1-3) playing a rhythmic accompaniment with dynamics from *f* to *mf*.
- Bass Trombone:** One part playing a rhythmic accompaniment with dynamics from *f* to *mf*.
- Guitar:** Chords and rhythmic accompaniment. Chord symbols include $Dm1^9$, $Fm1^7$ (with $G^{\#}E^{\#}$ extension), $Fm1^6$, Bb^9 , $Cm1^7$, $A^{\#}m1^7$, D^9 , G^9 , Eb° , $Dm1^7$, G^7 , $Dm1^7$, G^{13} , C^6 , and $Dm1^7$.
- Piano:** Chords and rhythmic accompaniment, mirroring the guitar's chord symbols.
- Bass:** Rhythmic accompaniment with dynamics from *f* to *mf*.
- Drums:** Rhythmic accompaniment with dynamics from *f* to *mf*.

A

The musical score is arranged in a standard orchestral layout. The vocal parts (ALTO 1, ALTO 2, TENOR 1, TENOR 2, BARI) are at the top, followed by the brass section (TRPT 1-4, TRB 1-3, BASS TRB). The guitar (GTR) and piano (PNO) parts are below the brass, with the bass and drums at the bottom. The score includes various musical notations such as notes, rests, dynamics (mf), and articulation marks. A 'SOLO' marking is present above the TRB 1 staff in the final measure. The guitar and piano parts feature a sequence of chords: Dmi7, G7, F#7, G7, CMA7, C°, C6, Dmi7, C#°, Dmi7, G7, F#7, G7, CMA7, C6, Bb7, Bb13.

8

ALTO 1
ALTO 2
TENOR 1
TENOR 2
BARI

TRPT 1
TRPT 2
TRPT 3
TRPT 4

TRB 1
TRB 2
TRB 3
BASS TRB

GTR
PNO
BASS
DRUMS

ALTO 1

ALTO 2

TENOR 1

TENOR 2

BARI

TRPT 1

TRPT 2

TRPT 3

TRPT 4

TRB 1

TRB 2

TRB 3

BASS TRB

GTR

PNO

BASS

DRUMS

Lyrics for vocal parts:

ALTO 1: I'm a little bit of a dreamer
 ALTO 2: I'm a little bit of a dreamer
 TENOR 1: I'm a little bit of a dreamer
 TENOR 2: I'm a little bit of a dreamer
 BARI: I'm a little bit of a dreamer
 TRPT 1: I'm a little bit of a dreamer
 TRPT 2: I'm a little bit of a dreamer
 TRPT 3: I'm a little bit of a dreamer
 TRPT 4: I'm a little bit of a dreamer
 TRB 1: I'm a little bit of a dreamer
 TRB 2: I'm a little bit of a dreamer
 TRB 3: I'm a little bit of a dreamer
 BASS TRB: I'm a little bit of a dreamer
 GTR: I'm a little bit of a dreamer
 PNO: I'm a little bit of a dreamer
 BASS: I'm a little bit of a dreamer
 DRUMS: I'm a little bit of a dreamer

ALTO 1

ALTO 2

TENOR 1

TENOR 2

BARI

TRPT 1

TRPT 2

TRPT 3

TRPT 4

TRB 1

TRB 2

TRB 3

BASS TRB

GTR

PNO

BASS

DRUMS

BASS TRB. CUE

PLAY!

SOLI

ENS

TRBS

FILL

FILL

$Dm1^9$ $Dm1^9/C$ $Dm1^7/C$ $Bb15$ Bb^9 CMA^7 $Am1^7$ D^9 G^9 G^15 Eb^0 $Dm1^7$ G^15 $Dm1^7$ $G^15(b9)$ C^6 C^6
 $Dm1^9$ $Dm1^9/C$ $Dm1^7/C$ $Bb15$ Bb^9 CMA^7 $Am1^7$ D^9 D^15 G^9 G^15 Eb^0 $Dm1^7$ G^15 $Dm1^7$ $G^15(b9)$ C^6 C^6

E

ALTO 1

ALTO 2

TENOR 1

TENOR 2

BARI

TRPT 1

TRPT 2

TRPT 3

TRPT 4

TRB 1

TRB 2

TRB 3

BASS TRB

GTR

PNO

BASS

DRUMS

SOLO F#m7 Bb7

CRASH

Ebmi9 Ebmi7 Ab13 Ebmi7 Ab9 G9 Ab9 Dbma7 Db6 C6 Db6 Ebmi7 Ab7

Ebmi9 Ebmi7 Ab13 Ebmi7 Ab9 G9 Ab9 Dbma7 Db6 C6 Db6 Ebmi7 Ab7

F

Musical score for the following instruments: ALTO 1, ALTO 2, TENOR 1, TENOR 2, BARI, TRPT 1, TRPT 2, TRPT 3, TRPT 4, TRB 1, TRB 2, TRB 3, BASS TRB, GTR, PNO, BASS, and DRUMS.

Chord progression for Tenor 1 and Guitar:

- Tenor 1: Ebma7, Db9, C9, C7(b9), Fmi7, F9, Cm17, F9
- Guitar: Dbma7, Cb9, Bb9, Bb7(b9), Ebmi7, Eb9, Bbmi7, Eb9

Other annotations include "BASS TRB. CUE" and "TREBS" in the drums part.

ALTO 1

ALTO 2

TENOR 1

TENOR 2

BARI

TRPT 1

TRPT 2

TRPT 3

TRPT 4

TRB 1

TRB 2

TRB 3

BASS TRB

GTR

PNO

BASS

DRUMS

A

SOLI

ENS

Bb7 Fmi7 Bb7

Ab7 Ebmi7 Ab7 Ab13 Dmi7 Ebmi7 Ab9 Dbma9 Fmi7 Bbmi7 Fmi7 Cb15(b5) Bb9 A9 Bb9 Ebmi7

Ab7 Ebmi7 Ebmi9Ab7 Ab13 Dmi7 Ebmi7 Ebmi9Ab9 Dbma9 Fmi7 Bbmi7 Fmi7 Cb15(b5) Bb9 A9 Bb9 Ebmi7

FILL

ALTO 1 *SOLI* **(H)**

ALTO 2

TENOR 1

TENOR 2

BARI

TRPT 1

TRPT 2

TRPT 3

TRPT 4

TRB 1

TRB 2

TRB 3

BASS TRB

GTR

PNO

BASS

DRUMS

SXS *ENS*

Ebm17 D° Ebm17 Ebm19 Ebm17 Cb15 Cb9 Cb15 Cb9 Dbm9 Bbm17 Eb9(65) Eb9 Ab9 Ab15 E° Ebm17 Ab15 Ebm17 Ab15(69)

Ebm17 D° Ebm17 Ebm19 Ebm17 Cb15 Cb9 Cb15 Cb9 Dbm9 Bbm17 Eb15(65) Eb15 Ab9 Ab15 E° Ebm17 Ab15 Ebm17

Musical score for "April Showers - 10" featuring vocal soloists and a full band.

Vocal Soloists: ALTO 1, ALTO 2, TENOR 1, TENOR 2, BARI. A "SOLO" marking is present above the first vocal line.

Instrumentation: TRPT 1-4, TRB 1-3, BASS TRB, GTR, PNO, BASS, DRUMS.

Chord Progression (GTR/PNO):
 Db⁹ Bbm⁷ Eb⁹ Ab⁹ Ab¹³ E⁰ Ebm⁷ Ab¹³ N.C. Db⁹ Gb⁹
 Ab⁹ Ab¹³ E⁰ Ebm⁷ Ab¹³ N.C. Db⁹ Gb⁹

Drum Part: Includes "PNO" and "SOLO" markings, and ends with a "(FILL)" instruction.

Trumpet and Trombone Parts: Feature "TRV" markings and "Cnd" (Coda) instructions at the end of their respective staves.

Key Signature: B-flat major / D-flat minor (three flats).

Time Signature: 4/4.

APRIL SHOWERS

ALTO SAX I

MUSIC BY LOUIS SILVERS
ARRANGED BY DAVE WOLPE

MODERATE SWING (♩ = 130)

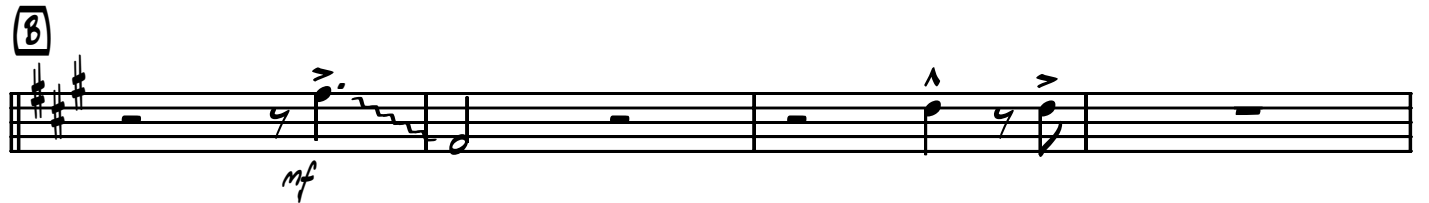
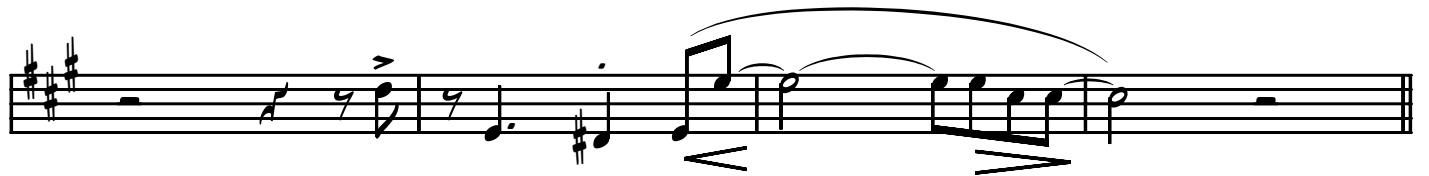
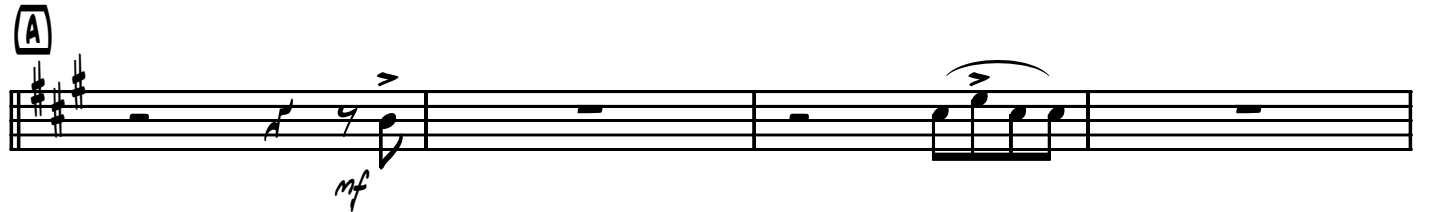
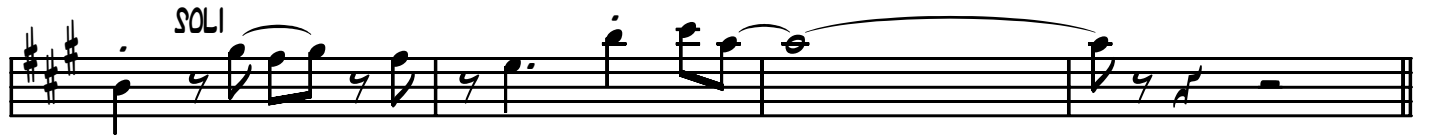

- Staff 2:** Continues the melodic line with slurs and accents.

APRIL SHOWERS

ALTO SAX 2

MUSIC BY LOUIS SILVERS
ARRANGED BY DAVE WOLPE

MODERATE SWING (♩ = 130)

- Staff 2:** Continues the melodic line with slurs and accents.

APRIL SHOWERS

TENOR SAX I

MUSIC BY LOUIS SILVERS
ARRANGED BY DAVE WOLPE

MODERATE SWING (♩ = 130)

TENOR SAX I

APRIL SHOWERS

APRIL SHOWERS

TENOR SAX 2

MUSIC BY LOUIS SILVERS
ARRANGED BY DAVE WOLPE

MODERATE SWING (♩ = 130)

①

2

②

③

④

⑤

⑥

⑦

⑧

⑨

⑩

SOLI

ENS

SOLI

SOLI

⑪

APRIL SHOWERS

BARITONE SAX

MUSIC BY LOUIS SILVERS
ARRANGED BY DAVE WOLPE

MODERATE SWING (♩ = 130)

APRIL SHOWERS

TRUMPET 1

MUSIC BY LOUIS SILVERS
ARRANGED BY DAVE WOLPE

MODERATE SWING (♩ = 130)

TRUMPET I

APRIL SHOWERS

E

F

G

H

APRIL SHOWERS

TRUMPET 2

MUSIC BY LOUIS SILVERS
ARRANGED BY DAVE WOLPE

MODERATE SWING (♩ = 130)

APRIL SHOWERS

TRUMPET 3

MUSIC BY LOUIS SILVERS
ARRANGED BY DAVE WOLPE

MODERATE SWING (♩ = 130)

APRIL SHOWERS

TRUMPET 4

MUSIC BY LOUIS SILVERS
ARRANGED BY DAVE WOLPE

MODERATE SWING (♩ = 130)

APRIL SHOWERS

TROMBONE 1

MUSIC BY LOUIS SILVERS
ARRANGED BY DAVE WOLPE

MODERATE SWING (♩ = 130)

TROMBONE 1

APRIL SHOWERS

SOLI **ENS**

E

F

G

H

Codi

APRIL SHOWERS

TROMBONE 2

MUSIC BY LOUIS SILVERS
ARRANGED BY DAVE WOLPE

MODERATE SWING (♩ = 130)

f

mf

A

B

mf

C

f

TROMBONE 2

APRIL SHOWERS

D SOLI

ENS

E

F

G

H

mp

ff

2

3

3

C:vo

TROMBONE 3

APRIL SHOWERS

D SOLI

ENS

E

F

G

H

3

2

2

3

3

BASS TROMBONE

APRIL SHOWERS

D SOLI

ENS

E

F

G

H

GUITAR

APRIL SHOWERS

MUSIC BY LOUIS SILVERS
ARRANGED BY DAVE WOLPE

MODERATE SWING (♩ = 130)

$Dm1^9$ $Dm1^7 Fm1^7$ $Fm1^7$ $(ADD G \ \& \ E)$ $Fm1^6$ Bb^9 CMA^7 $Am1^7$ D^9
 G^9 Eb^0 $Dm1^7$ G^7 $Dm1^7$ $G^{13}(b9)$ $C6$ $Dm1^7$
f *mf*

A $Dm1^7$ G^7 $F\#^7$ G^7 CMA^7 C^0 $C6$
 $Dm1^7$ $C\#^0$ $Dm1^7$ G^7 $F\#^7$ G^7 CMA^7 $C6$ Bb^7 Bb^{13}

B A^7 $Em1^7$ A^7 $Em1^7/B$ $Em1^7/C\#$ $Dm1^7$ F $Em1^7$ $Dm1^7$
 D^9 $Am1^7$ D^9 G^{13} $Dm1^7$ $Ab^9(\#5)$ G^9 $Dm1^7$

C $Dm1^7$ $Dm1^9$ Ab^9 G^9 $F\#^7$ G^7 CMA^7 $C6$ $B6$ $C6$
 $Em1^7$ $Bb^{13}(b5)$ A^9 Ab^9 A^9 $Dm1^7$ $C\#^0$ $Dm1^7$

D $Dm1^9$ $Dm1^9/C$ $Dm1^7/C$ Bb^{13} Bb^9 CMA^7 $Am1^7$ D^9

G⁹ G¹³ Eb⁰ Dmi⁷ G¹³ Dmi⁷ G¹³(b9) C⁶ C⁶

Ebmi⁹ Ebmi⁷ Ab¹³ Ebmi⁷ Ebmi⁷ Ebmi⁷ Ab⁹ G⁹ Ab⁹

Dbma⁷ Db⁶ C⁶ Db⁶ Ebmi⁷ Ab⁷

Dbma⁷ Cb⁹ Bb⁹ Bb⁷(b9) Ebmi⁷

Ebmi⁷ Eb⁹ Bbmi⁷ Eb⁹ Ab⁷ Ebmi⁷ Ebmi⁹ Ab⁷

Ab¹³ Dmi⁷ Ebmi⁷ Ab⁹ Dbma⁹ Fmi⁷ Bbmi⁷

Fmi⁷ Cb¹³(b5) Bb⁹ A⁹ Bb⁹ Ebmi⁷ Ebmi⁷ D⁰ Ebmi⁷

(H) Ebmi⁹ Ebmi⁷ Cb¹³ Cb⁹ Cb¹³ Cb⁹ Dbma⁹ Bbmi⁷ Eb⁹(b5) Eb⁹ Ab⁹ Ab¹³ E⁰

Ebmi⁷ Ab¹³ Ebmi⁷ Ab¹³(b9) Db⁶ Bbmi⁷ Eb⁹ Ab⁹ Ab¹³ E⁰ Ebmi⁷

Ab¹³ N.C. Db⁶ Gb⁹ Db⁶

PIANO

APRIL SHOWERS

MUSIC BY LOUIS SILVERS
ARRANGED BY DAVE WOLPE

MODERATE SWING (♩ = 130)

$Dm1^9$ $Dm1^7 Fm1^7$ $Fm1^7$ $(ADD G \ \& \ E)$ $Fm1^6$ Bb^9 CMA^7 $Am1^7$ D^9
 G^9 Eb^0 $Dm1^7$ G^7 $Dm1^7$ $G^{13}(b9)$ $C6$ $Dm1^7$
f *mf*

A $Dm1^7$ G^7 $F\#^7$ G^7 CMA^7 C^0 $C6$

$Dm1^7$ $C\#^0$ $Dm1^7$ G^7 $F\#^7$ G^7 CMA^7 $C6$ Bb^7 Bb^{13}

B A^7 $Em1^7$ A^7 $Em1^7/B$ $Em1^7/C\#$ $Dm1^7$ F $Em1^7$ $Dm1^7$

D^9 $Am1^7$ D^9 G^{13} $Dm1^7$ $Ab^9(\#5)$ G^9 $Dm1^7$

C $Dm1^7$ $Dm1^9$ Ab^9 G^9 G^{13} $F\#^7$ G^7 CMA^7 $C6$ $B6$ $C6$

$Em1^7$ $Bb^{13}(b5)$ A^9 Ab^9 A^9 $Dm1^7$ $C\#^0$ $Dm1^7$

D $Dm1^9$ $Dm1^9/C$ $Dm1^7/C$ Bb^{13} Bb^9 CMA^7 $Am1^7$ D^9

PIANO

- 2 -

APRIL SHOWERS

G^9 G^{13} E^b0 $Dm1^7$ G^{13} $Dm1^7$ $G^{13}(b9)$ C^6 C^6

$E^b m1^9$ $E^b m1^7$ A^b13 $E^b m1^7$ $E^b m1^7$ $E^b m1^7$ A^b9 G^9 A^b9 $D^b m A^7$

$D^b m A^7$ D^b6 C^6 D^b6 $E^b m1^7$ A^b7

$D^b m A^7$ C^b9 B^b9 $B^b7(b9)$ $E^b m1^7$

$E^b m1^7$ E^b9 $B^b m1^7$ E^b9 A^b7 $E^b m1^7$ $E^b m1^9$ A^b7 A^b13 $Dm1^7$

G $E^b m1^7$ $E^b m1^9$ A^b9 $D^b m A^9$ $Fm1^7$ $B^b m1^7$

$Fm1^7$ $C^b13(b5)$ B^b9 A^9 B^b9 $E^b m1^7$ $E^b m1^7$ D^0 $E^b m1^7$ $E^b m1^9$

H $E^b m1^9$ $E^b m1^7$ C^b13 C^b9 C^b13 C^b9 $D^b m A^9$ $B^b m1^7$ $E^b13(b5)$ E^b13

A^b9 A^b13 E^0 $E^b m1^7$ A^b13 $E^b m1^7$ SOLO $E^b m1^7$

A^b9 A^b13 E^0 $E^b m1^7$ A^b13 NC. D^b6 G^b9 D^b6

BASS

APRIL SHOWERS

MUSIC BY LOUIS SILVERS
ARRANGED BY DAVE WOLPE

MODERATE SWING (♩ = 130)

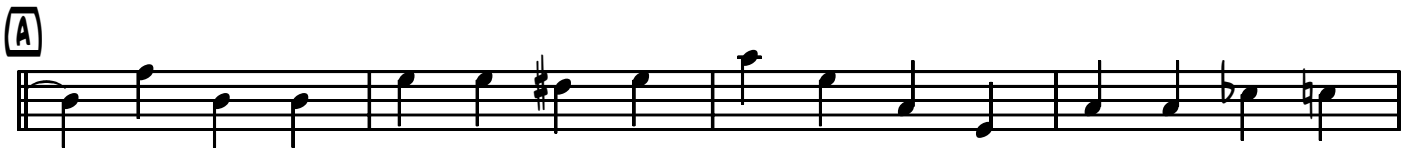
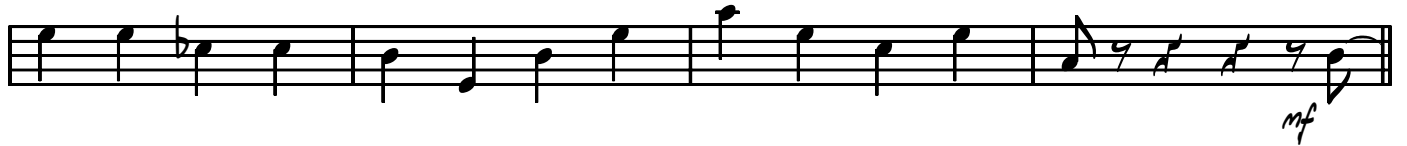

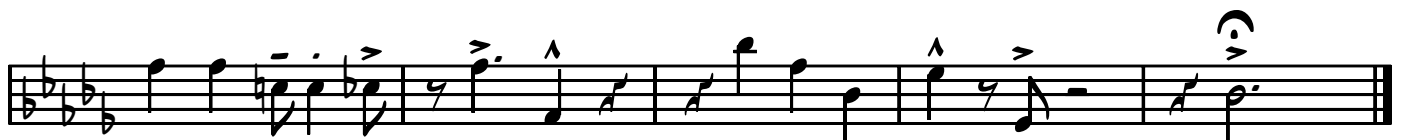
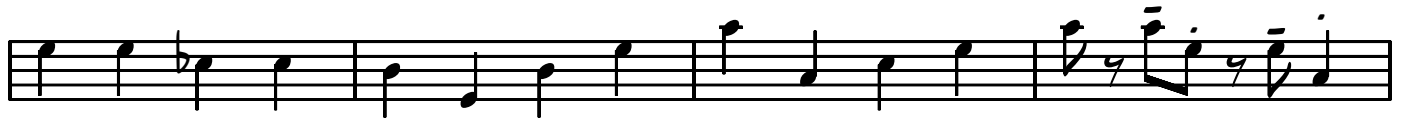

APRIL SHOWERS

DRUMS

MUSIC BY LOUIS SILVERS
ARRANGED BY DAVE WOLPE

MODERATE SWING (♩ = 130)

